

PARCEL DATA		
PARCEL	RECORD OWNER	PRELIM. NO.
A	CITY OF SAN JOSE	TL-260788
B-1	PETER E. MAURER	TL-260812
B-2	PETER E. MAURER	TL-260810
C-1	LOUIS A. ZARO	TL-260810
C-2	LOUIS A. ZARO	TL-260810
D-1	DOMITILIA OLAGUE AND C.F. OLAGUE	TL-260807
D-2	DOMITILIA OLAGUE AND C.F. OLAGUE	TL-260809
E-1	UMBERTO BERRA & MADALENA BERRA, HIS WIFE	TL-260808
E-2	UMBERTO BERRA & MADALENA BERRA, HIS WIFE	TL-260808

--o-- Indicates 3/4" Iron Pipe Set

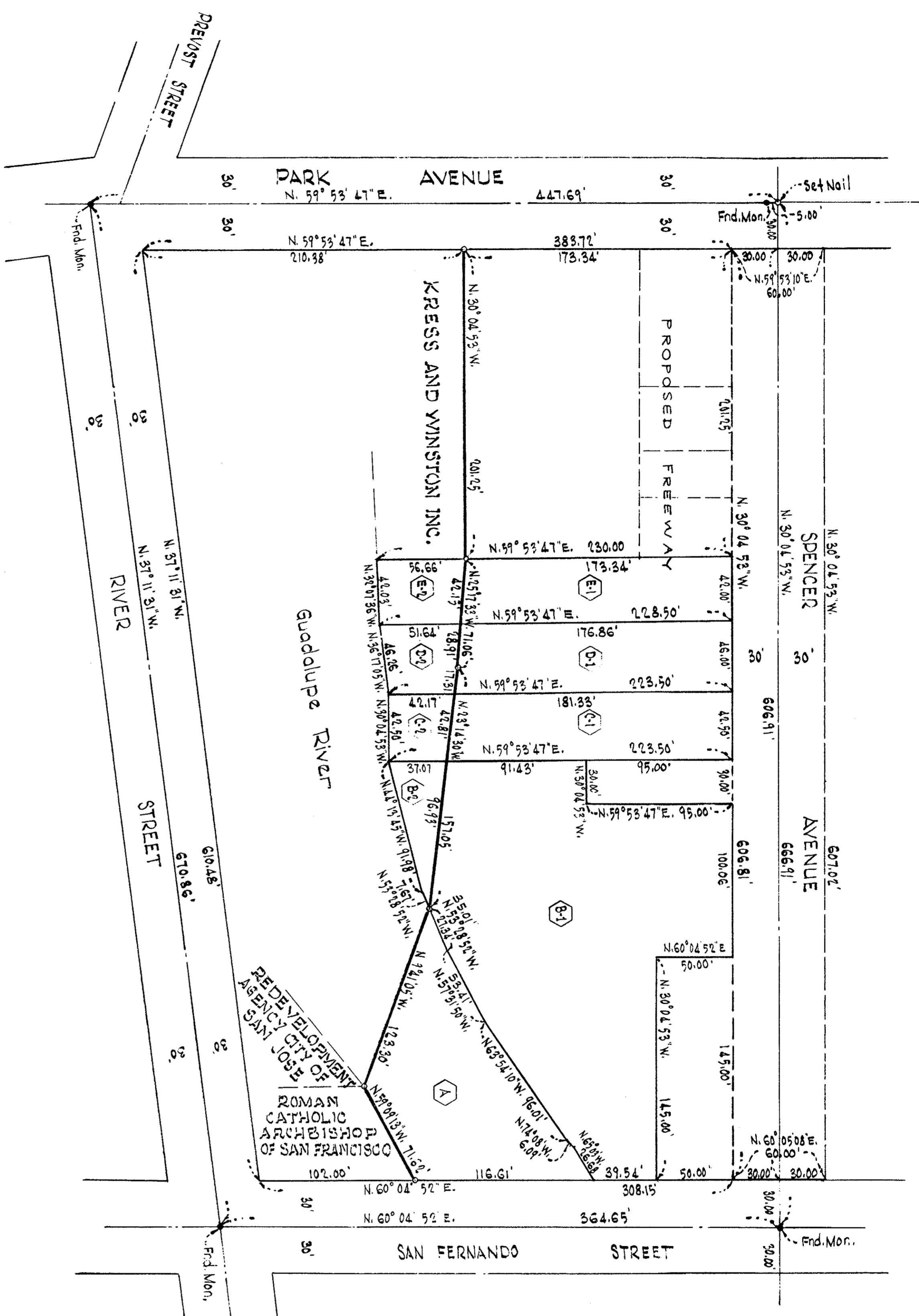
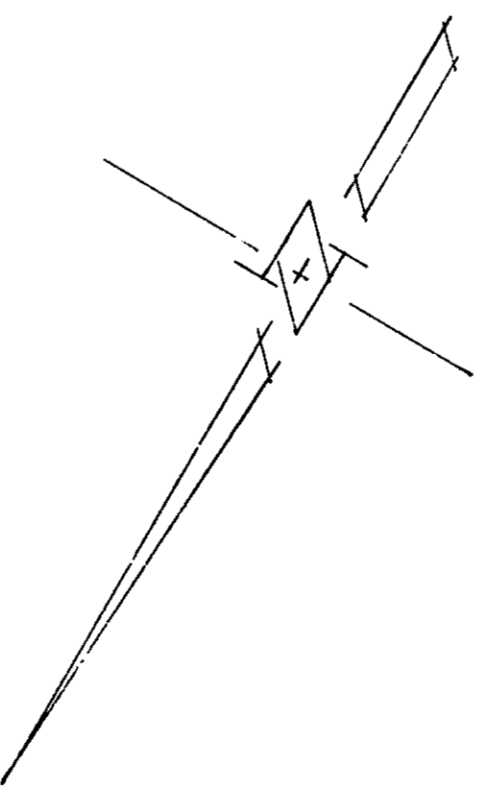

RECORDER'S CERTIFICATE

File No. 2905362
Filed for record this 13th day of August
1965, of 177 m. in Book 198 of Maps
of page 26 at the request of The Board of
Supervisors of the County of Santa Clara

By Paul R. Teih
County Recorder
Donald E. Williams

SURVEYOR'S CERTIFICATE

This map correctly represents a survey made by me
or under my direction in conformance with the require-
ments of Chapter 15 of Division 3 of the Business and
Professions Code at the request of The Board of Super-
visors of the County of Santa Clara
in June, 1965.
James T. Pott
L.C.S. No. 2693

BASIS OF BEARINGS

The bearing (N. 60° 04' 52" E.) of the center line
of San Fernando Street as shown on map
entitled "Record of Survey Guadalupe Freeway,
Unit No. 3," a map of which is recorded in Book
197 of Maps at page 43, Records of Santa
Clara County, was used as basis of bearings
for this survey.

CO. SURVEYOR'S CERTIFICATE

This map has been examined for conformance with
the requirements of Chapter 15 of Division 3 of the
Business and Professions Code this 12th day
of August, 1965.
James T. Pott
County Surveyor

NON-SUBDIVISION CERTIFICATE

This is to certify that this record of survey does not constitute a subdivision of
land as defined under Section 11535 of the Business and Professions Code of the
State of California, nor under Section 121.121 of the Ordinance Code of the County
of Santa Clara for the reason that any division of land shown herein is not for the
purpose of sale or lease by the County of Santa Clara whether immediate or future.
Any division of land shown herein is for the express purpose of describing rights of
way for the acquisition and construction of county highways.

By Deputy James T. Pott
County Surveyor, County of Santa Clara

RECORD OF SURVEY

GUADALUPE FREEWAY, UNIT NO. 3
IN PORTIONS OF
FRENCH GARDENS AND SUNOL ADDITION
CITY OF SAN JOSE
SANTA CLARA COUNTY, CALIFORNIA
JUNE, 1965
SCALE: 1"=50'

MARK THOMAS & CO., INC.
CIVIL ENGINEERS & SURVEYORS
SAN JOSE
CALIFORNIA