

RECORDED
BOOK OF MAPS NO. _____
PAGE NO. _____
MONO COUNTY, CALIF.

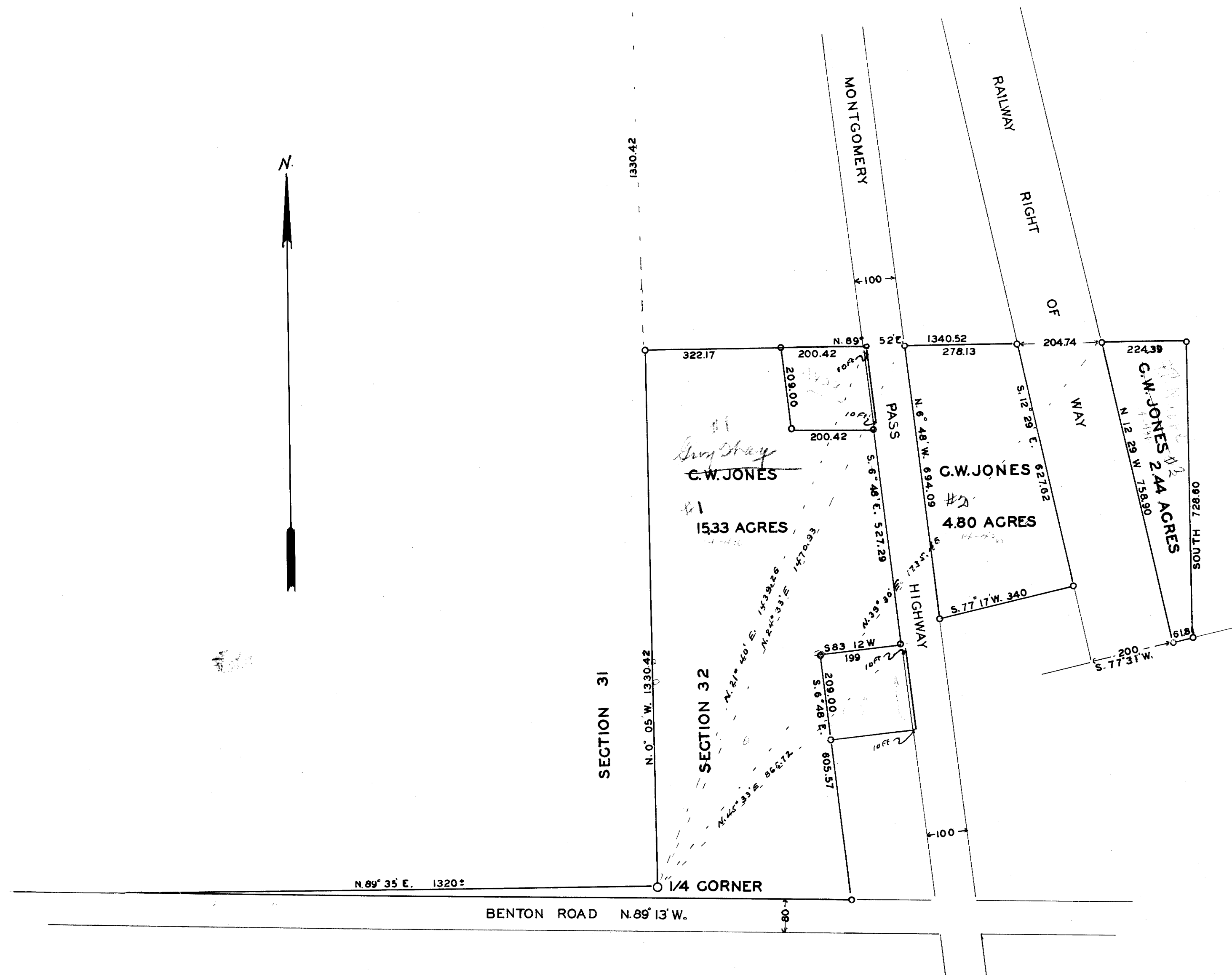

SURVEY IN SW. 1/4 OF NW. 1/4 OF
SEC. 32, AND IN SE. 1/4 OF NE. 1/4 OF
SEC. 31, T. 1 S., R. 32 E M. D. M MONO
COUNTY, CALIFORNIA

SHOWING PROPERTY OF C.W. JONES, INEZ M.
HOLLOWAY AND WILLIAM CAMPBELL SUR-
VEYED AT REQUEST OF C. W. JONES.

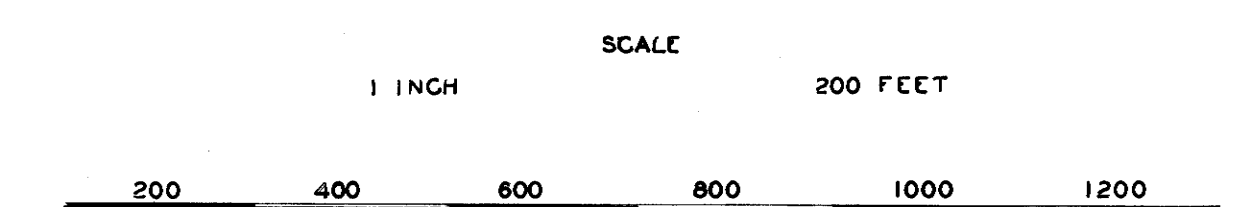

BEARING DATUM: CENTER LINE MONTGOMERY PASS HIGHWAY N. 6° 48' W

JAN. 9, 1939.

A. A. Brierly
SURVEYOR