

# PARCEL MAP

## NO 1734

FDR J. WELSH  
DEED 332 OR.30

BEING A PORTION OF THE SE 1/4 SECTION 16 T6N R11E MDM  
AMADOR COUNTY  
CALIFORNIA  
ALSO BEING PARCEL 'C' OF  
PARCEL MAP No. 131B, 25-M-87.

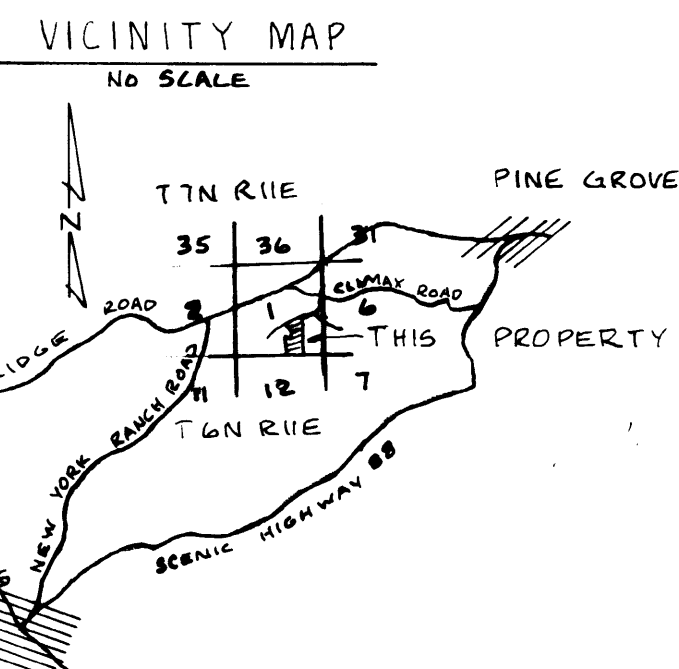
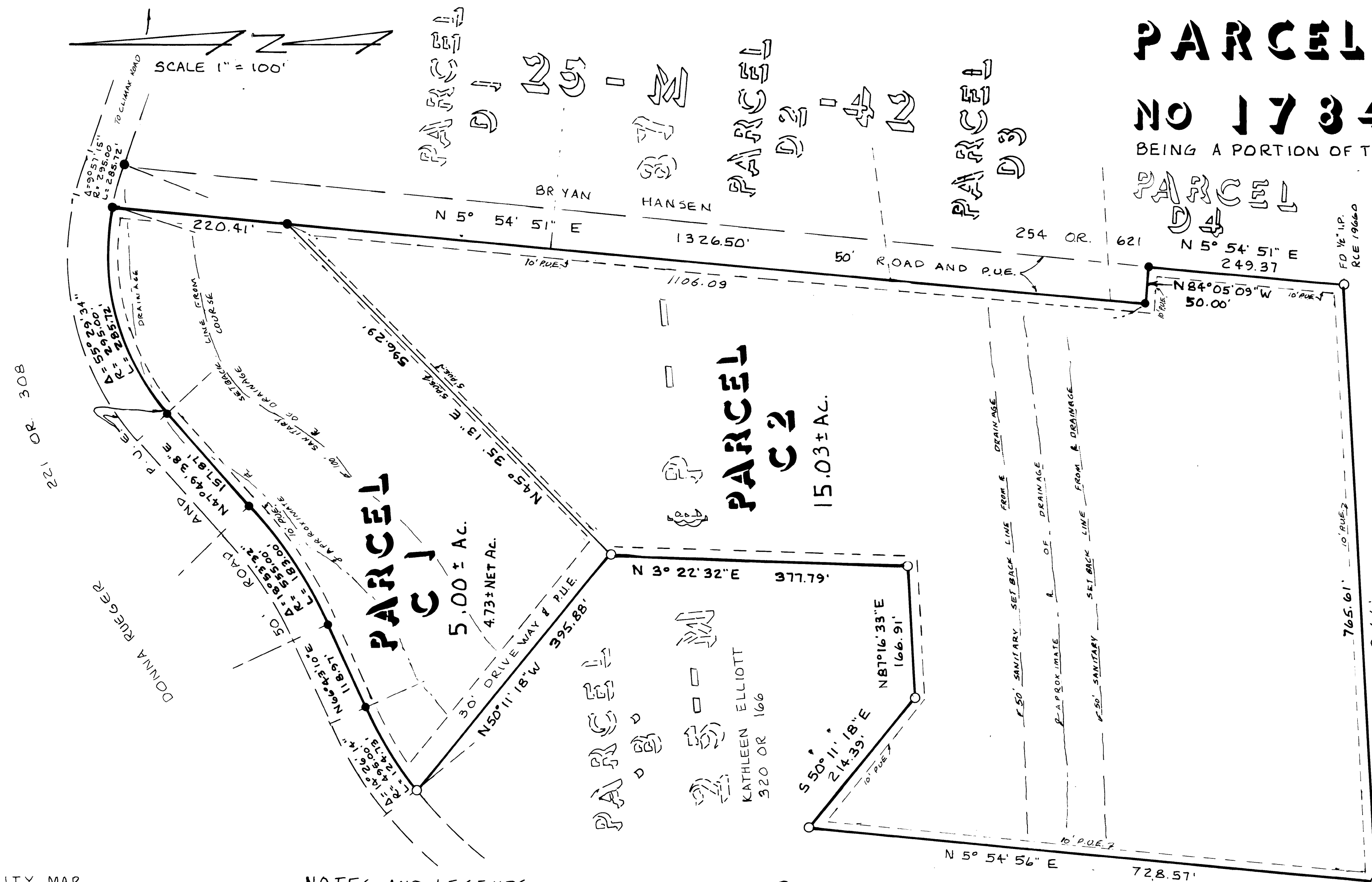

### NOTES AND LEGENDS

BASIS OF BEARINGS IS THE SOUTH LINE OF THE  
SOUTHEAST QUARTER OF SECTION 1, T6N. R11E. MDM,  
SAID BEARING BEING N 87° 16' 33" E PER 27 M 42

- FOUND 1/2" I.P. TAGGED LS 3488 PER 27 M 42  
UNLESS OTHERWISE NOTED
- ◎ FOUND 4" B'Y 4" RAILROAD IRON FENCE CORNER POST  
TAGGED LS 3488 PER 27 M 42
- SET 1/2" I.P. TAGGED LS 3488

### REFERENCE MAPS

- 4 M 74
- 23 M 96
- 25 M 42
- 25 M 87
- 27 M 42

PARCEL  
D 4  
CARL HANSEN  
245 OR 112

ROBERT E HAMM  
LAND SURVEYOR  
102 WATER STREET  
JACKSON CAL 95642  
209-223-1061