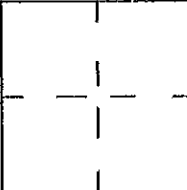

# CORNER RECORD

96-82 4 Cr 82

City of OAKLAND

Document Number CR 682  
County of Alameda, CaliforniaBrief Legal Description: POR. LOTS 1 & 2, BLK E Humann Company Job. No.: 92070  
23 M 2

	CORNER TYPE		COORDINATES (Optional)	
	Government Corner <input type="checkbox"/>	Control <input type="checkbox"/>	N	
Meander <input type="checkbox"/>	Property <input checked="" type="checkbox"/>	E		
Rancho <input type="checkbox"/>	Other <input type="checkbox"/>	Zone	Datum	
Date of Survey: 07/16/1992.		Elevation		

## Corner:

Left as found ☐ Found and tagged ☐ Established ☒ reestablished ☐ Rebuilt ☐

Identification and type of corner found: Evidence used to identify or procedure used to establish or reestablish the corner:

S E E R E V E R S E S I D E

A description of the physical condition of the monument as found and as set or reset: (box checked where applicable)

- ☒ ☒ FOUND STANDARD STREET MONUMENT PER 14 M 24
- ☐ ☒ FOUND IRON PIPE MONUMENT PER RECORD MAP
- ☐ ☒ FOUND RAILROAD SPIKE
- ☐ ☒ FOUND NAIL AND SHINER
- ☐ ☒ FOUND HUB AND TAG
- ☐ ☒ FOUND CUT CROSS
- ☒ ☐ SET 5\8" STEEL BAR W/ PLASTIC CAP LS 5452
- ☐ ☐ SET HUB AND TAG LS 5452
- ☒ ☒ SET NAIL AND TAG LS 5452
- ☒ ☐ RECORD OR CALC. PER 14 M 24
- ☒ ☐ RECORD DATA PER (R/S 1190) 18 R.O.S. 62

## SURVEYOR'S STATEMENT

This Corner Record was prepared by me or under my direction in conformance with the Land Surveyors Act on 09/21/1995.

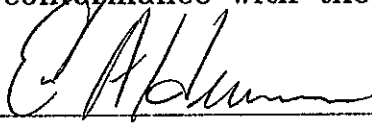

Eric (Rick) A. Humann LS 5452

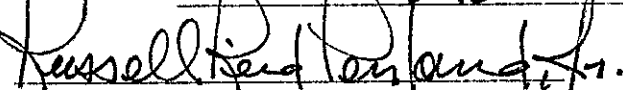

## COUNTY SURVEYOR'S STATEMENT

This Corner Record was received 10-31-1996 and examined and filed 10-16-1996

Russell Reid Penland Jr., LS 5726, Deputy County Surveyor

## County Surveyor's Comment

This corner record establishes one or more points or lines not shown on any subdivision map, official map, or record of survey. See 8762 (d)(e) of the Professional Land Surveyors' Act.

SEE REVERSE SIDE

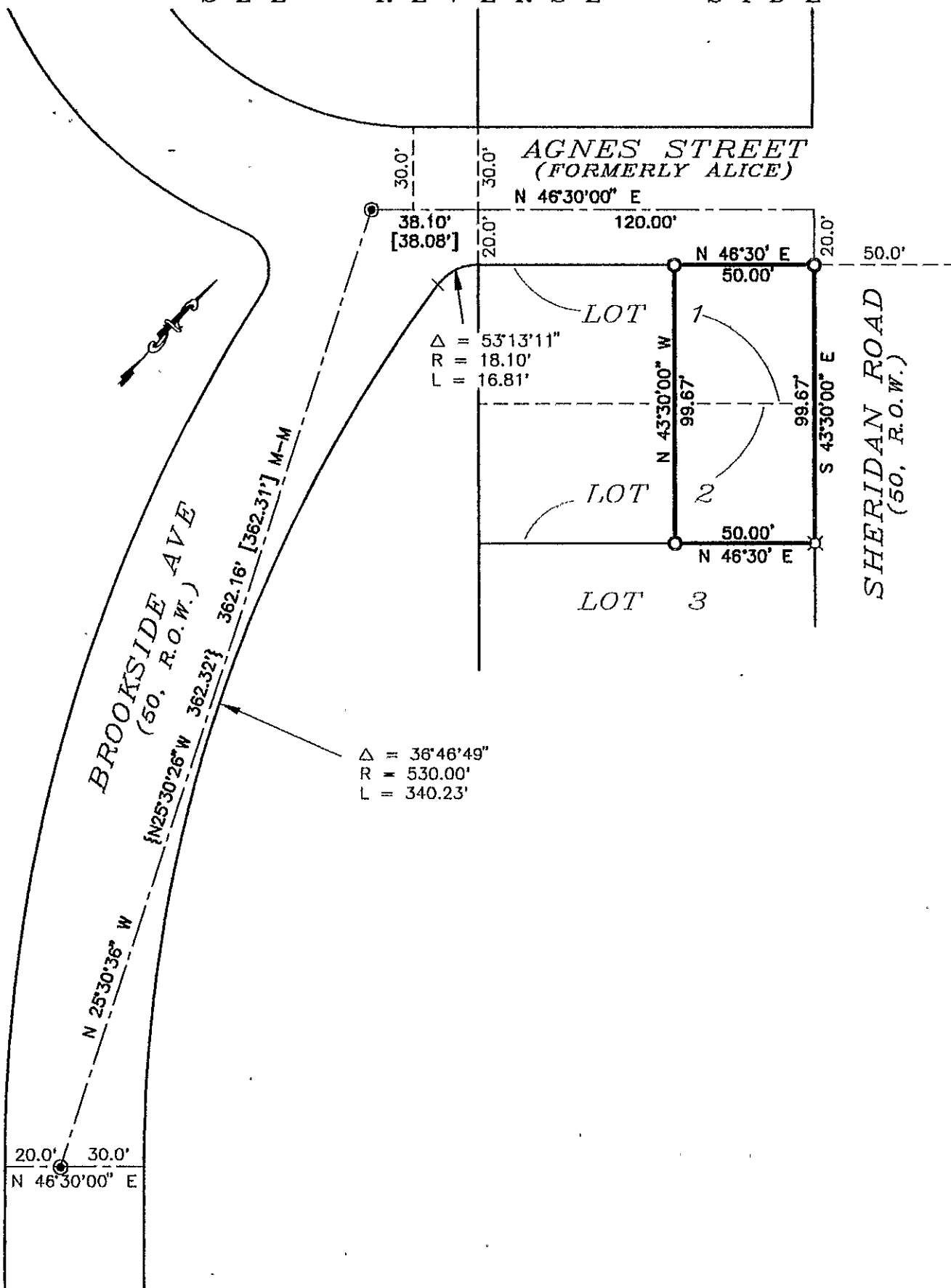

APN 048B-7140-1-3

Scale: 1" = 50'

92

**HUMANN COMPANY INC.**

ENGINEERING - SURVEYING  
1021 BROWN AVE. LAFAYETTE, CA 94549  
PH (510)283-5000 FAX (510)283-3578

**BOUNDARY SURVEY**  
FOR  
**MICHAEL FONTANELLO**  
109 SHERIDAN ROAD