

17-73

LEGEND
● SET 3/4" C.I.P. STAMPED REC 18491
● FOUND 3/4" C.I.P. STAMPED LS 2893
● FOUND 3/4" C.I.P. STAMPED LS 3727
● FOUND 1/2" C.I.P. STAMPED LS 3012
● FOUND 1/2" C.I.P. STAMPED LS 2725
⊕ ANGLE POINT NOTHING FOUND OR SET.

· BASIS OF BEARINGS
· THE MERIDIAN OF THIS
· SURVEY IS TRUE NORTH
· FROM RECORDED BEARINGS
· AND FOUND MONUMENTS
· AND SIDEREAL WITH
· P.M. 38-68

SCALE 1" = 100'

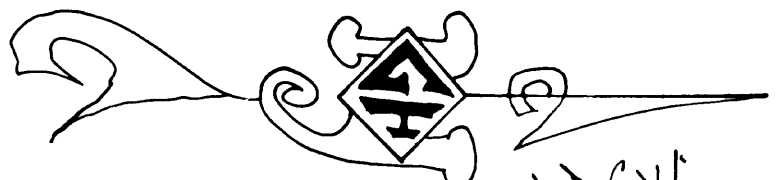

NOTE:
THE PURPOSE OF THIS SURVEY
IS TO SHOW B.L.A.S. 3309-646
AND 3309-651.

P.M. 38-68-2

P.M. 24-97-4

P.M. 24-97-5

LOCHER
TRACT 1
10.013 ACRES
3264-139

EDWARDS
TRACT 2
10.000 ACRES
3128-507

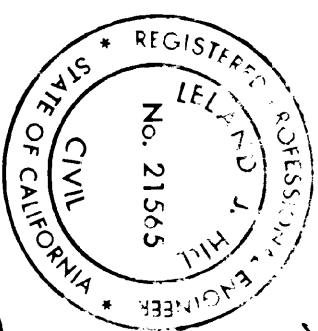
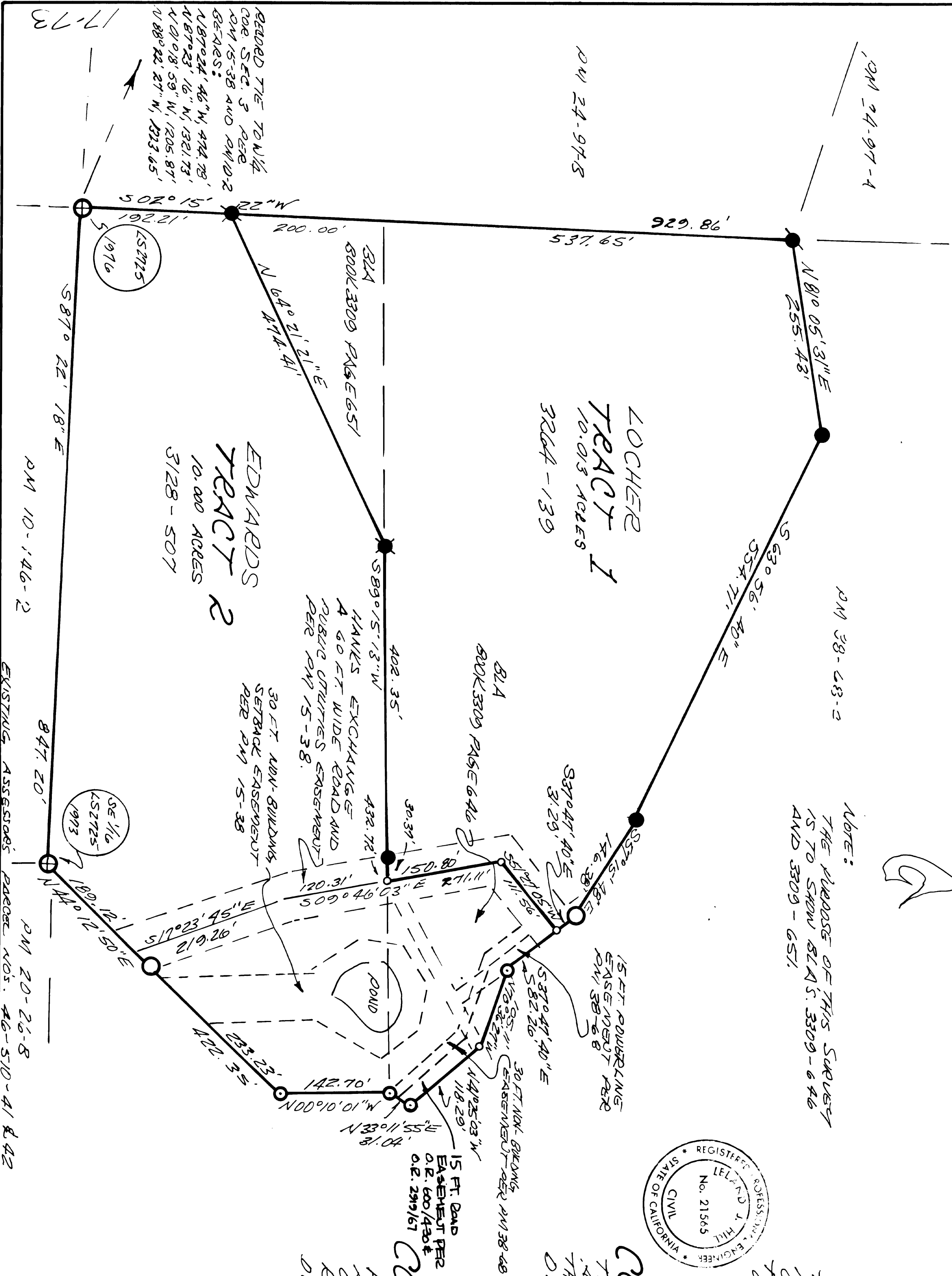

Leland J. Rice
Leland J. Rice
REC 21565

LICENSE EXPIRATION DATE 9/30/93

COUNTY SURVEYORS STATEMENT

THIS MAP AND ALL REPRESENTS A SURVEY
MADE BY ME OR UNDER MY DIRECTION IN
CONFORMANCE WITH THE REQUIREMENTS OF
THE LAND SURVEYORS ACT AT THE REQUEST
OF MARGARET EDWARDS AND LOCHER
DAUGHTERS
1990.

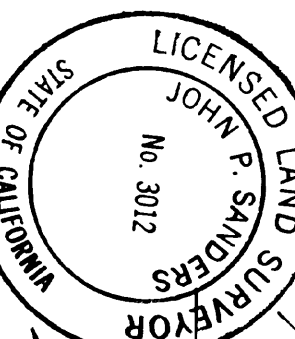

COUNTY RECORDERS STATEMENT

FILED THIS 30th DAY OF April 1990
AT 2:26 P.M. IN BOOK 17 OF RECORDED
DEEDS AT PAGE 73 AT THE
REQUEST OF MARGARET EDWARDS & LOCHER
DOCUMENT NO. 27179

Loretta J. Rice
County Recorder
County of El Dorado
By Margaret Rice

RECORD OF SURVEY
A PORTION OF THE E 1/2 OF SEC. 3, T 9 N, R 11 E, M.D.M.
BEING PAGES A & B OF P.M. 38-68.
COUNTY OF EL DORADO
STATE OF CALIFORNIA
OCTOBER 1989

REFERENCES: P.M. 38-68 P.M. 24-97
P.M. 10-3 P.M. 15-38 P.M. 15-42
P.M. 25-103 P.M. 25-103
P.M. 20-26 P.M. 20-26
P.M. 10-1416

17-73

17-73