

# CORNER RECORD

Agency Index BK 151 PG 55  
Document Number CR 16433

City of FREMONT County of ALAMEDA, California  
Brief Legal Description Northwesterly line of Lot 6, Block 2, Tr 2269, filed in Book 46 of Map, at Page 1

## CORNER TYPE

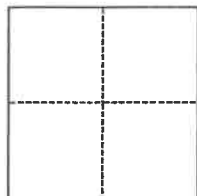

☐ Government Corner ☐ Control  
☐ Meander ☒ Property  
☐ Rancho ☐ Other

Date of Survey January 17, 2023

## COORDINATES (Optional)

N. \_\_\_\_\_ E. \_\_\_\_\_  
Elevation \_\_\_\_\_  
Units ☐ Metric ☐ U.S. Survey Foot  
Horizontal Datum \_\_\_\_\_  
Zone \_\_\_\_\_ Epoch Date \_\_\_\_\_  
Vertical Datum \_\_\_\_\_  
☐ Complies with Public Resources Code §§8801-8819  
☐ Complies with Public Resources Code §§8890-8902

PLS Act Ref.:	<input checked="" type="checkbox"/> 8765(d)	<input type="checkbox"/> 8771	<input type="checkbox"/> 8773	<input type="checkbox"/> Other:
Corner/ Monument:	<input type="checkbox"/> Left as found	<input checked="" type="checkbox"/> Established	<input type="checkbox"/> Rebuilt	<input type="checkbox"/> Pre-Construction
	<input type="checkbox"/> Found and tagged	<input type="checkbox"/> Reestablished	<input type="checkbox"/> Referenced	<input type="checkbox"/> Post-Construction

Narrative of corner identified and monument as found, set, reset, replaced, or removed:

☒ See sheet #2 for description(s):

FOUND: 2.5" diameter brass discs with punch, in monument wells within Murphy Place, accepted and used as the basis of survey, per Tract 2269 (46 M 1).

SET: 1/2" rebar (30" length) with plastic cap "PLS 7393", and nail & 3/4" brass tag "PLS 7393".

## SURVEYOR'S STATEMENT

This Corner Record was prepared by me or under my direction in conformance with

the Professional Land Surveyors' Act on January 19, 2023

Signed K. Nofield P.L.S. or R.C.E. No. PLS 7393



## COUNTY SURVEYOR'S STATEMENT

This Corner Record was received

and examined and filed

FEB 14 2023

Signed D. Ian Wilson P.L.S. or R.C.E. No. 7010

Title ALAMEDA COUNTY SURVEYOR  
County Surveyor's Comment



**LEGEND**

- SURVEYED LINE  
 — PROPERTY LINE
- ⊙ FOUND 2.5" DIAMETER BRASS DISC & PUNCH IN MONUMENT WELL, STAMPED "CITY OF FREMONT" PER (46 M 1)
- △ SET NAIL & 3/4" BRASS TAG "PLS 7393" IN TOP OF CONCRETE CURB
- SET 1/2" REBAR (30" LENGTH) WITH PLASTIC CAP "PLS 7393"
- (M-M) MONUMENT TO MONUMENT  
 ( ) RECORD DATA  
 SNF SEARCHED NOT FOUND  
 (T) TOTAL

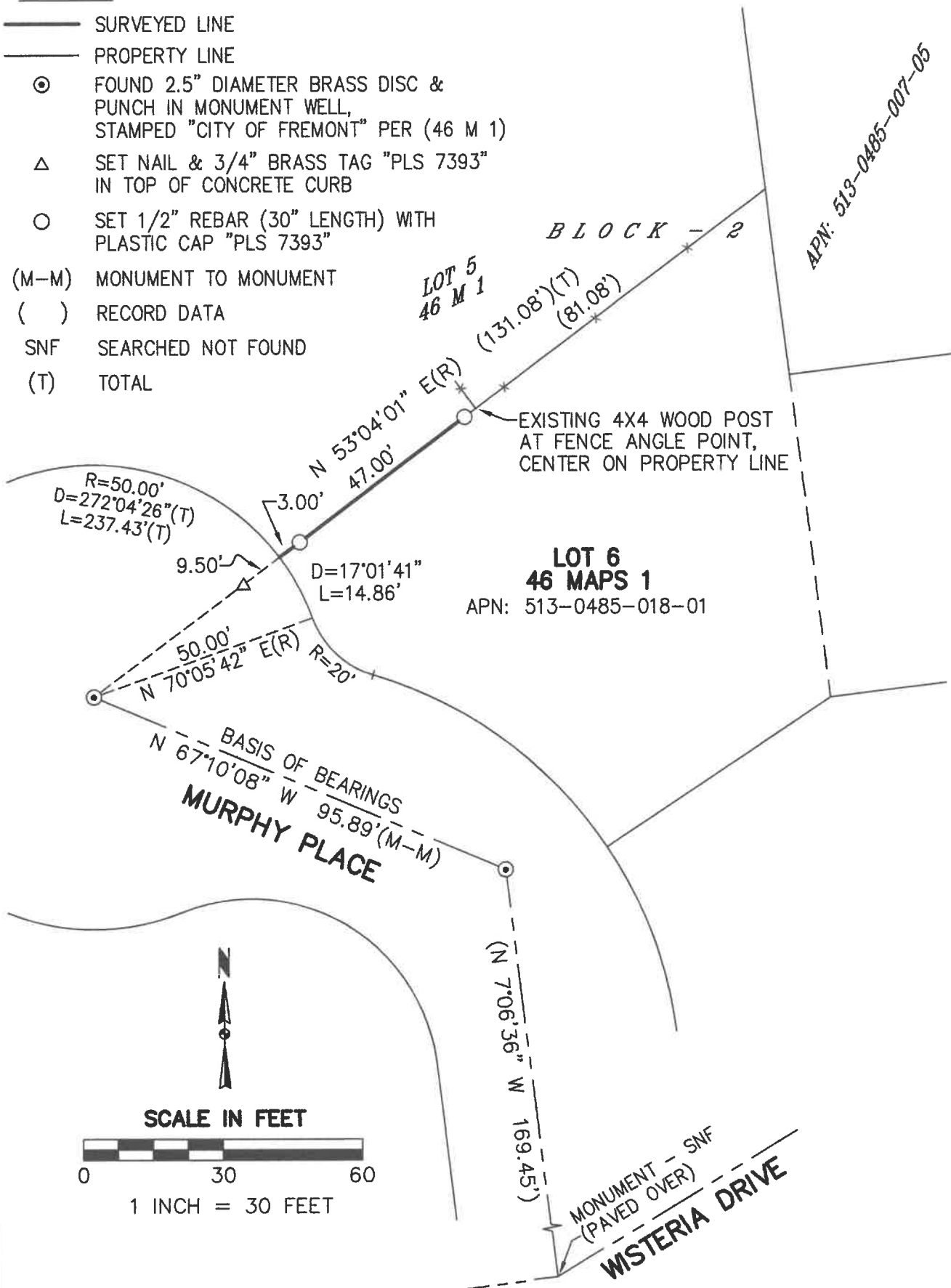

(JOB NO. 20-098)