

RECORD OF SURVEY  
PROPERTY OF H. WEICHMAN & M. SULLIVAN  
PORTION OF SECTIONS 21, 22, 27 & 28, T.6N., R.11E., M.D.M.,  
AND A PORTION OF LOTS 1 & 2 AND ALL OF LOTS 3 & 21 OF BLOCK 1 OF JACKSON,  
AMADOR COUNTY, CALIFORNIA

APRIL 1961 SCALE: 1" = 200'

NOTES AND LEGEND

1. Symbols:
  - Denotes a corner pegged L.S. 2720 and set on this survey.
  - Denotes Jackson City Limits line.
2. On certain adjacent properties a reference is made to "See W.O. \_\_\_\_". This refers to the work order of an unrecorded survey map, records of which are available in the office of the County Surveyor of Amador County.
3. The meridian of this survey is referred to the South line of the SE 1/4 of the NE 1/4 of Section 28, T.6N., R.11E., M.D.M., the bearing of which is N. 89° 55' 10" E., as established from monuments found upon the ground. The bearing for the same line as shown upon Book 4 of Maps and Plats at page 31 is N. 89° 23' E.

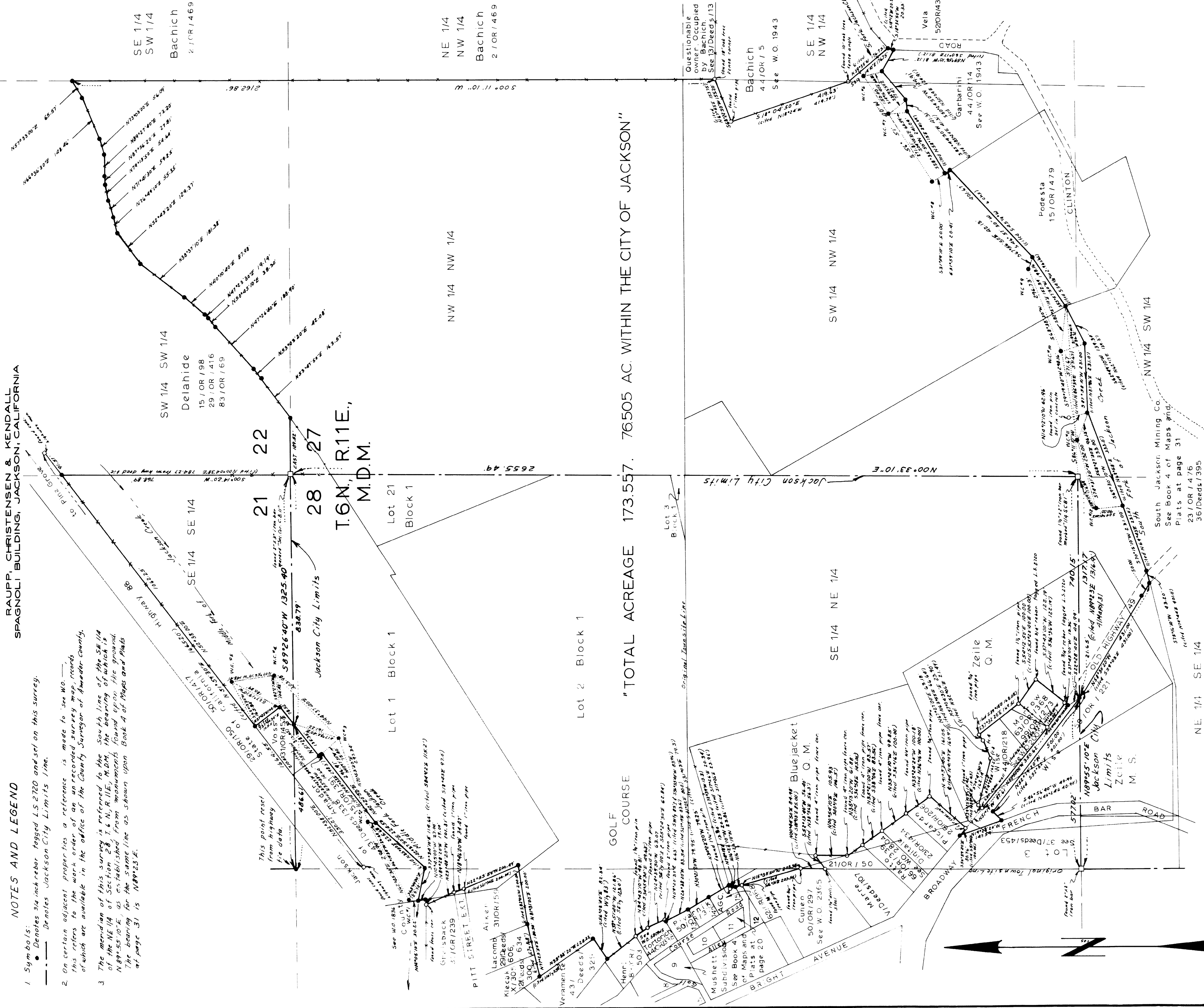

61-37-J SURVEYOR'S CERTIFICATE

This map correctly represents a survey made by me or under my direction in conformance with the requirements of Chapter 15 of Division 3 of the Business and Professions Code at the request of Harry Weichman, in April, 1961.

William H. Raupp L.S. 2720  
William H. Raupp  
Amador County Surveyor

COUNTY SURVEYOR'S CERTIFICATE

This map has been examined for conformance with the requirements of Chapter 15 of Division 3 of the Business and Professions Code this 24th day of April, 1961.

Deputy L. McMein  
Amador County Surveyor

COUNTY RECORDER'S CERTIFICATE

Filed for record this 25th day of April, 1961, at 9:15 A.M. in Book 7 of Maps and Plats of page 16.2, at the request of William H. Raupp.

\$5.00  
Fee paid

Anthony Burton  
Amador County Recorder